

# LOCAL OUTCOMES IMPROVEMENT PLAN

## 2024 - 2027



growthwellbeingfairnesssustainability

# Introduction

*East Ayrshire is a place with strong, safe, vibrant communities where everyone has a good quality of life and access to opportunities, chances and high quality services which are sustainable, accessible and meet people's needs.*

**East Ayrshire Community Plan** is recognised by all Community Planning Partners as the sovereign strategic planning document for the delivery of public services across the local area. The Community Plan is our plan for place and sets out how we will work to realise our shared Vision for our communities over the fifteen years, 2015 to 2030.

This Local Outcomes Improvement Plan (LOIP) sets out the performance management framework which allows us to account publicly to our communities for community planning in East Ayrshire and the work that we are doing together to tackle inequalities.

Our LOIP is reviewed and refreshed in a three yearly rolling review cycle, which ensures that it continues to reflect the needs and aspirations of our communities.

This LOIP has been developed for the three year reporting period 2024-2027 to

- Demonstrate our understanding of local needs, circumstances and aspirations
- Link this understanding to the key, high level priority outcomes that we are working in partnership to achieve through our agreed thematic Delivery Plans
- Set out the identified performance measures that will allow us to demonstrate our ambitions for our local communities and our impact in meeting these ambitions.

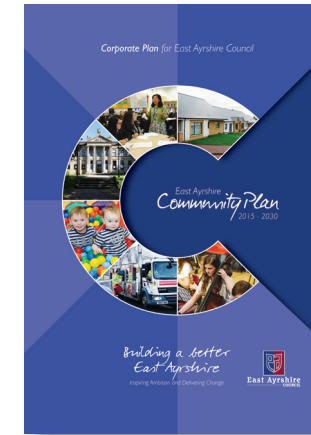

Community Plan



# UNDERSTANDING EAST AYRSHIRE

## People and Place

East Ayrshire is characterised by strong and active communities, spread across a diverse urban and rural landscape.

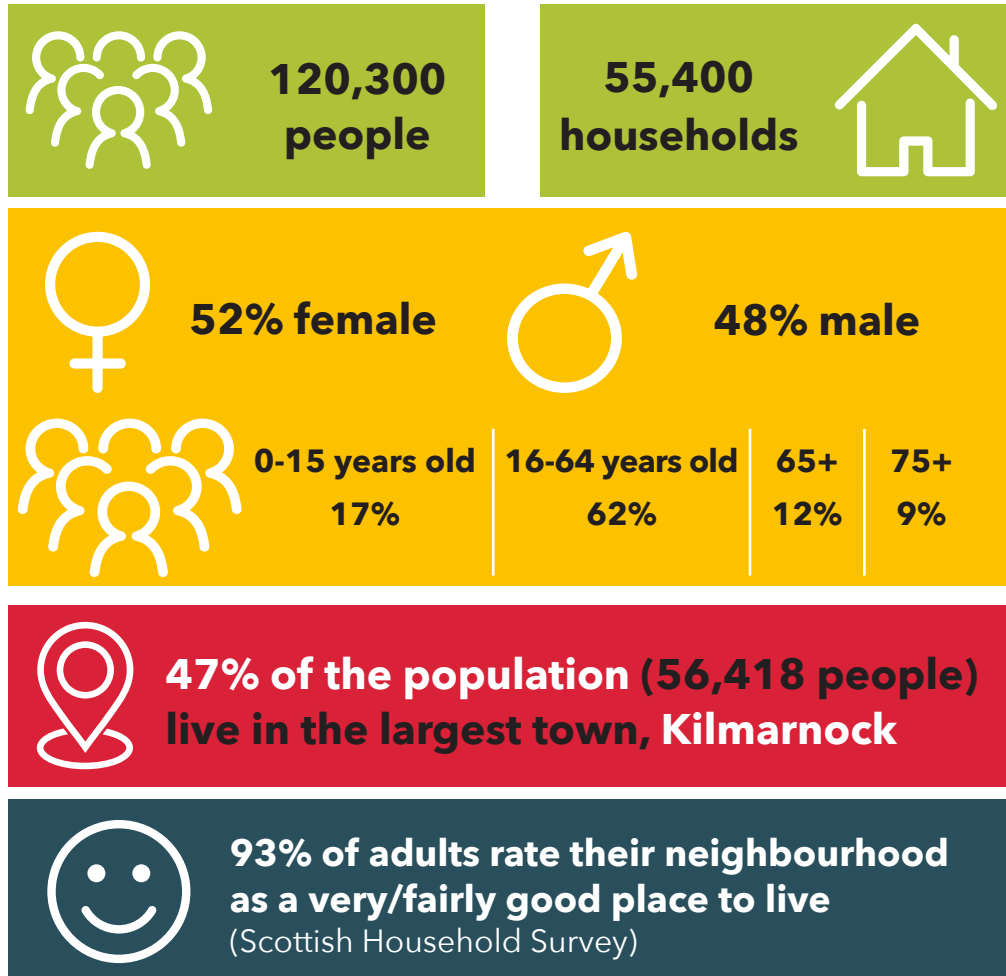

More detailed statistical information about the area may be found at [eastayrshirebynumbers](http://eastayrshirebynumbers)

However social, economic and health inequalities continue to exist within and between our communities.

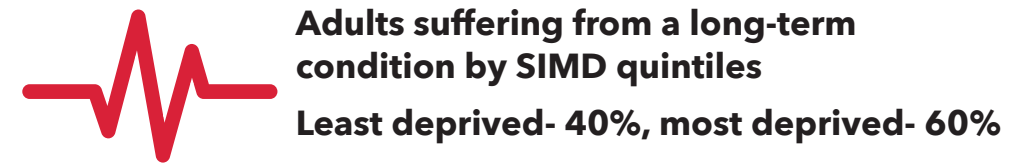

# We also know that our population is changing...

Overall, the population of East Ayrshire is projected to decrease by 1.7% (2,124 people) between 2018 and 2028, compared to a projected increase of 1.8% for Scotland as a whole.

However if we look in more detail at different communities across East Ayrshire, we see that population change will vary, with some areas in the south of the authority area expected to see their populations decrease by 16%, and other areas in the north predicted to increase by up to 13%.

East Ayrshire also has an aging population. Between 2018 and 2028, the 75 and over age group is projected to see the largest percentage increase and it is anticipated that this aging trend will continue, with fewer births and more people living longer.

Understanding and responding to these changes will be a priority for our partnership going forward.

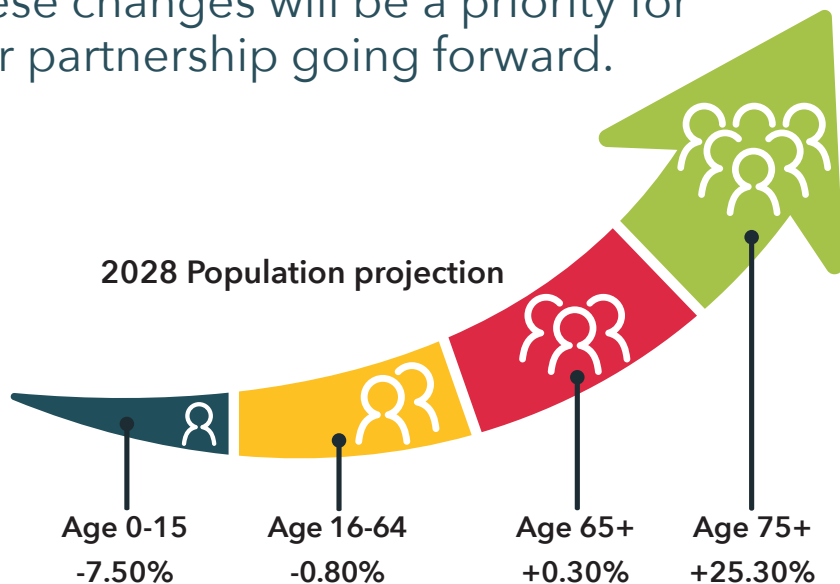

# UNDERSTANDING EAST AYRSHIRE Community Voices

“  
75% of adults view climate change as an 'immediate and urgent problem'

“  
59% of Male, 46% Female adults feel very strongly a sense of belonging to their community

“  
19% of adults of have some of the time felt lonely in the past week

“  
89% agree that East Ayrshire is a place where people are kind to each other

“  
80% of adults feel very/fairly safe walking alone in their neighbourhood after dark

“  
77% agree that in East Ayrshire local people take action to help improve the neighbourhood

Source: Scottish Household Survey 2022

# UNDERSTANDING EAST AYRSHIRE

## Community Voices

*Listening to local people adds to the body of statistical evidence that we hold as a partnership and helps us to make sense of it in a local context.*

Effective participation by local people and communities is embedded in Community Planning in East Ayrshire. This strengthens our understanding of the distinctive needs of our communities of place and interest, and involves local people and communities in the decisions which affect their lives.

Our communities are directly represented on our Community Planning and Partnership Board by five local elected members and by four nominated community representatives, linked in to our network of Community Councils and Community Action Plan Steering Groups.

The Community Action Plans, developed by our local communities themselves, provide the foundation of our locality planning approach in East Ayrshire, with 'wrap around' tailored public sector provision, aligned to the three Health and Social Care localities, Northern, Kilmarnock and Southern.

More information about the [community and stakeholder engagement](#) that has informed the development of our priorities for the next 3 years can be found on our website.



***We have now identified our shared priorities for 2024-2027 and are working closely with local stakeholders to develop shared solutions that we can deliver together.***

# OUR SHARED PRIORITIES FOR 2024-2027



## Growth

Sustained economic growth remains central to our ambitions for East Ayrshire, and we will work in partnership to deliver the education and skills reform needed to allow us to grow our own future workforce.



## Fairness

Community Planning in East Ayrshire is at its heart about addressing inequalities, but the flip side of this is wanting to build a more equitable society where everyone has a chance in life and people feel safe.



## Wellbeing

Population health is fundamental to the achievement of our ambitions for East Ayrshire and we will continue to take a life-course approach to improving health and wellbeing.

**Starting Well - Living Well - Aging Well - Dying Well**

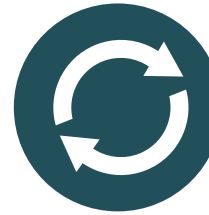

## Sustainability

This cross cutting priority captures several different but complimentary challenges that we now face - the sustainability and resilience of our communities, of our environment and of the partnership services that we deliver.

More information about these priorities may be found in the [Community Plan Review Supplement 2024-2027](#).

---

## Understanding the Impact of our Work

The work that we will do in partnership to achieve these priorities is set out in our [thematic Delivery Plans 2024-2027](#).

This work is monitored by members of our CP Executive Officers' Group and reported annually to our CPP Board, Elected Members of East Ayrshire Council and our wider communities.

The data that we will use to help us to understand the impact of this work are set out in the indicator tables which follow.

More information on how these indicators link to the national performance framework may be found at [eastayrshirecommunityplan.org](http://eastayrshirecommunityplan.org)

## LOIP Performance Indicators

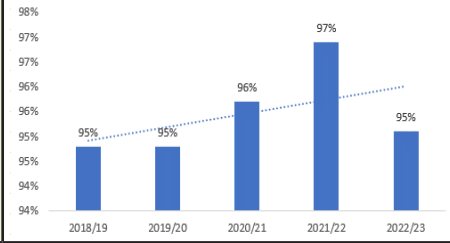
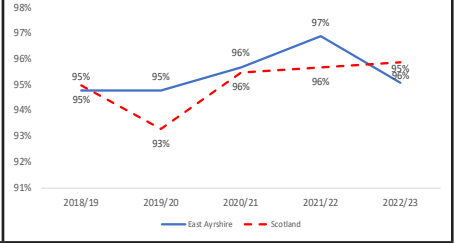
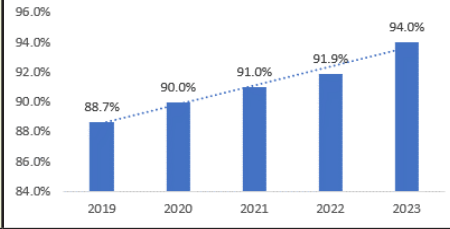
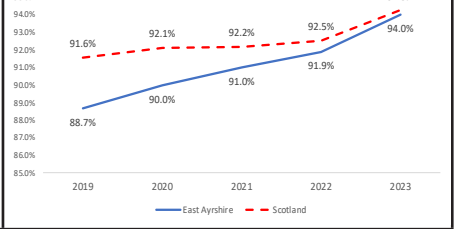
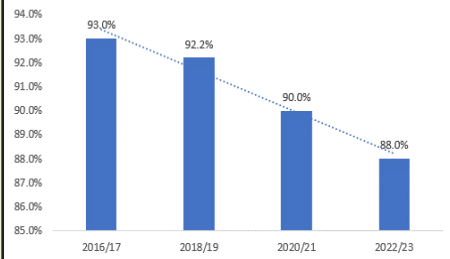
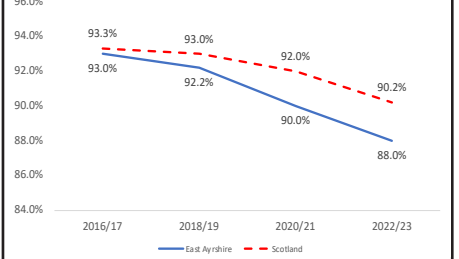
Vision (Community Plan 2015-2030)	What will success look like? <i>Outcomes primarily lifted from community plan but additional measures added to reflect changes since publication of CP</i>	How will we measure our progress?	Performance Trend	Comparison against National Performance																														
<p><b>Make East Ayrshire a destination of choice for business growth and investment.</b></p> <p><b>Develop a confident, successful, appropriately qualified and skilled workforce.</b></p> <p><b>Embed ambition, aspiration and entrepreneurship in our culture.</b></p>	<p>Our young people will be well educated and provided with the opportunity of a positive destination when leaving school</p>	<p>% of secondary school leavers entering positive destinations</p>	<p><b>% of Secondary School Leavers entering positive destinations</b></p>  <table border="1"> <tr><th>Year</th><td>2018/19</td><td>2019/20</td><td>2020/21</td><td>2021/22</td><td>2022/23</td></tr> <tr><th>Value</th><td>95%</td><td>95%</td><td>96%</td><td>97%</td><td>95%</td></tr> </table>	Year	2018/19	2019/20	2020/21	2021/22	2022/23	Value	95%	95%	96%	97%	95%	<p><b>% of Secondary School Leavers entering Positive Destinations</b></p>  <table border="1"> <tr><th>Year</th><td>2018/19</td><td>2019/20</td><td>2020/21</td><td>2021/22</td><td>2022/23</td></tr> <tr><th>East Ayrshire</th><td>95%</td><td>95%</td><td>96%</td><td>97%</td><td>95%</td></tr> <tr><th>Scotland</th><td>95%</td><td>93%</td><td>96%</td><td>96%</td><td>95%</td></tr> </table>	Year	2018/19	2019/20	2020/21	2021/22	2022/23	East Ayrshire	95%	95%	96%	97%	95%	Scotland	95%	93%	96%	96%	95%
		Year	2018/19	2019/20	2020/21	2021/22	2022/23																											
		Value	95%	95%	96%	97%	95%																											
Year	2018/19	2019/20	2020/21	2021/22	2022/23																													
East Ayrshire	95%	95%	96%	97%	95%																													
Scotland	95%	93%	96%	96%	95%																													
<p>Annual participation in education in training or employment (ages 16-19)</p>	<p><b>Annual Participation in Education, Training or Employment (16-19)</b></p>  <table border="1"> <tr><th>Year</th><td>2019</td><td>2020</td><td>2021</td><td>2022</td><td>2023</td></tr> <tr><th>Value</th><td>88.7%</td><td>90.0%</td><td>91.0%</td><td>91.9%</td><td>94.0%</td></tr> </table>	Year	2019	2020	2021	2022	2023	Value	88.7%	90.0%	91.0%	91.9%	94.0%	<p><b>Annual Participation in Education, Training or Employment (16-19yr olds)</b></p>  <table border="1"> <tr><th>Year</th><td>2019</td><td>2020</td><td>2021</td><td>2022</td><td>2023</td></tr> <tr><th>East Ayrshire</th><td>88.7%</td><td>90.0%</td><td>91.0%</td><td>91.9%</td><td>94.0%</td></tr> <tr><th>Scotland</th><td>91.6%</td><td>92.1%</td><td>92.2%</td><td>92.5%</td><td>94.3%</td></tr> </table>	Year	2019	2020	2021	2022	2023	East Ayrshire	88.7%	90.0%	91.0%	91.9%	94.0%	Scotland	91.6%	92.1%	92.2%	92.5%	94.3%		
Year	2019	2020	2021	2022	2023																													
Value	88.7%	90.0%	91.0%	91.9%	94.0%																													
Year	2019	2020	2021	2022	2023																													
East Ayrshire	88.7%	90.0%	91.0%	91.9%	94.0%																													
Scotland	91.6%	92.1%	92.2%	92.5%	94.3%																													
<p>School Attendance rates per 100 Pupils</p>	<p><b>EAC - School Attendance Rates per 100 Pupils</b></p>  <table border="1"> <tr><th>Year</th><td>2016/17</td><td>2018/19</td><td>2020/21</td><td>2022/23</td></tr> <tr><th>Value</th><td>93.0%</td><td>92.2%</td><td>90.0%</td><td>88.0%</td></tr> </table>	Year	2016/17	2018/19	2020/21	2022/23	Value	93.0%	92.2%	90.0%	88.0%	<p><b>School Attendance Rates per 100 Pupils</b></p>  <table border="1"> <tr><th>Year</th><td>2016/17</td><td>2018/19</td><td>2020/21</td><td>2022/23</td></tr> <tr><th>East Ayrshire</th><td>93.0%</td><td>92.2%</td><td>90.0%</td><td>88.0%</td></tr> <tr><th>Scotland</th><td>93.3%</td><td>93.0%</td><td>92.0%</td><td>90.2%</td></tr> </table>	Year	2016/17	2018/19	2020/21	2022/23	East Ayrshire	93.0%	92.2%	90.0%	88.0%	Scotland	93.3%	93.0%	92.0%	90.2%							
Year	2016/17	2018/19	2020/21	2022/23																														
Value	93.0%	92.2%	90.0%	88.0%																														
Year	2016/17	2018/19	2020/21	2022/23																														
East Ayrshire	93.0%	92.2%	90.0%	88.0%																														
Scotland	93.3%	93.0%	92.0%	90.2%																														

## LOIP Performance Indicators

Vision (Community Plan 2015-2030)	What will success look like? <i>Outcomes primarily lifted from community plan but additional measures added to reflect changes since publication of CP</i>	How will we measure our progress?	Performance Trend	Comparison against National Performance																														
<p><b>Make East Ayrshire a destination of choice for business growth and investment.</b></p> <p><b>Develop a confident, successful, appropriately qualified and skilled workforce.</b></p> <p><b>Embed ambition, aspiration and entrepreneurship in our culture.</b></p>	<p>We will have adapted the provision of employability services and will provide re-training and upskilling opportunities for all our communities.</p>	Claimant Count as % of 16-24 Population	<p>EAC- Claimant Count as % of 16-24 Population</p> <table border="1"> <tr><th>Year</th><td>2019/20</td><td>2020/21</td><td>2021/22</td><td>2022/23</td><td>2023/24</td></tr> <tr><th>Value</th><td>6.4%</td><td>10.5%</td><td>7.4%</td><td>5.2%</td><td>5.1%</td></tr> </table>	Year	2019/20	2020/21	2021/22	2022/23	2023/24	Value	6.4%	10.5%	7.4%	5.2%	5.1%	<p>Claimant Count as % of 16-24 Population</p> <table border="1"> <tr><th>Year</th><td>2019/20</td><td>2020/21</td><td>2021/22</td><td>2022/23</td><td>2023/24</td></tr> <tr><th>East Ayrshire</th><td>4.9%</td><td>7.7%</td><td>6.0%</td><td>4.3%</td><td>4.1%</td></tr> <tr><th>Scotland</th><td>3.2%</td><td>6.0%</td><td>4.5%</td><td>3.2%</td><td>3.1%</td></tr> </table>	Year	2019/20	2020/21	2021/22	2022/23	2023/24	East Ayrshire	4.9%	7.7%	6.0%	4.3%	4.1%	Scotland	3.2%	6.0%	4.5%	3.2%	3.1%
		Year	2019/20	2020/21	2021/22	2022/23	2023/24																											
		Value	6.4%	10.5%	7.4%	5.2%	5.1%																											
Year	2019/20	2020/21	2021/22	2022/23	2023/24																													
East Ayrshire	4.9%	7.7%	6.0%	4.3%	4.1%																													
Scotland	3.2%	6.0%	4.5%	3.2%	3.1%																													
% of 16 - 64 year olds that are economically active	<p>% of 16-64 Year Olds that are Economically Active</p> <table border="1"> <tr><th>Year</th><td>2018/19</td><td>2019/20</td><td>2020/23</td><td>2021/22</td><td>2022/23</td></tr> <tr><th>Value</th><td>75.5%</td><td>75.7%</td><td>75.4%</td><td>77.0%</td><td>74.5%</td></tr> </table>	Year	2018/19	2019/20	2020/23	2021/22	2022/23	Value	75.5%	75.7%	75.4%	77.0%	74.5%	<p>% of 16-64 Year Olds that are Economically Active</p> <table border="1"> <tr><th>Year</th><td>2018/19</td><td>2019/20</td><td>2020/23</td><td>2021/22</td><td>2022/23</td></tr> <tr><th>East Ayrshire</th><td>75.5%</td><td>75.7%</td><td>75.4%</td><td>77.0%</td><td>74.5%</td></tr> <tr><th>Scotland</th><td>77.8%</td><td>77.0%</td><td>76.5%</td><td>76.5%</td><td>77.4%</td></tr> </table>	Year	2018/19	2019/20	2020/23	2021/22	2022/23	East Ayrshire	75.5%	75.7%	75.4%	77.0%	74.5%	Scotland	77.8%	77.0%	76.5%	76.5%	77.4%		
Year	2018/19	2019/20	2020/23	2021/22	2022/23																													
Value	75.5%	75.7%	75.4%	77.0%	74.5%																													
Year	2018/19	2019/20	2020/23	2021/22	2022/23																													
East Ayrshire	75.5%	75.7%	75.4%	77.0%	74.5%																													
Scotland	77.8%	77.0%	76.5%	76.5%	77.4%																													
Unemployment Rate	<p>Unemployment Rate 16-64</p> <table border="1"> <tr><th>Year</th><td>2018/19</td><td>2019/20</td><td>2020/21</td><td>2021/22</td><td>2022/23</td></tr> <tr><th>Value</th><td>5.5%</td><td>4.6%</td><td>5.2%</td><td>3.8%</td><td>3.7%</td></tr> </table>	Year	2018/19	2019/20	2020/21	2021/22	2022/23	Value	5.5%	4.6%	5.2%	3.8%	3.7%	<p>Unemployment Rate (16-64yr old)</p> <table border="1"> <tr><th>Year</th><td>2018/19</td><td>2019/20</td><td>2020/21</td><td>2021/22</td><td>2022/23</td></tr> <tr><th>East Ayrshire</th><td>5.5%</td><td>4.6%</td><td>5.2%</td><td>3.8%</td><td>3.7%</td></tr> <tr><th>Scotland</th><td>4.1%</td><td>3.2%</td><td>4.7%</td><td>3.4%</td><td>3.5%</td></tr> </table>	Year	2018/19	2019/20	2020/21	2021/22	2022/23	East Ayrshire	5.5%	4.6%	5.2%	3.8%	3.7%	Scotland	4.1%	3.2%	4.7%	3.4%	3.5%		
Year	2018/19	2019/20	2020/21	2021/22	2022/23																													
Value	5.5%	4.6%	5.2%	3.8%	3.7%																													
Year	2018/19	2019/20	2020/21	2021/22	2022/23																													
East Ayrshire	5.5%	4.6%	5.2%	3.8%	3.7%																													
Scotland	4.1%	3.2%	4.7%	3.4%	3.5%																													



## LOIP Performance Indicators

Vision (Community Plan 2015-2030)	What will success look like? <i>Outcomes primarily lifted from community plan but additional measures added to reflect changes since publication of CP</i>	How will we measure our progress?	Performance Trend	Comparison against National Performance																														
<p><b>Make East Ayrshire a destination of choice for business growth and investment.</b></p> <p><b>Develop a confident, successful, appropriately qualified and skilled workforce.</b></p> <p><b>Embed ambition, aspiration and entrepreneurship in our culture.</b></p>	<p>We will have a well-established and growing business base.</p> <p>We will have grown our enterprise culture to support our entrepreneurs.</p> <p>We will have stronger and more diverse economic growth opportunities.</p> <p>We will work with employers to ensure that opportunities created locally adhere to the principles of Fair Work, including payment of the Living Wage and high standards.</p> <p>Local businesses will be able to take advantage of public sector procurement opportunities, helping to increase their competitiveness nationally and internationally</p>	Business Start-ups	<p>No. of Business Gateway start-ups per 10,000 Population</p> <table border="1"> <tr><th>Year</th><td>2018/19</td><td>2019/20</td><td>2020/21</td><td>2021/22</td><td>2022/23</td></tr> <tr><th>Value</th><td>19.3</td><td>21.1</td><td>5.4</td><td>24.3</td><td>25.9</td></tr> </table>	Year	2018/19	2019/20	2020/21	2021/22	2022/23	Value	19.3	21.1	5.4	24.3	25.9	<p>No. of business gateway start-ups per 10,000 population</p> <table border="1"> <tr><th>Year</th><td>2018/19</td><td>2019/20</td><td>2020/21</td><td>2021/22</td><td>2022/23</td></tr> <tr><th>East Ayrshire</th><td>19.3</td><td>21.1</td><td>5.4</td><td>24.3</td><td>25.9</td></tr> <tr><th>Scotland</th><td>16.7</td><td>16.4</td><td>11.7</td><td>14.3</td><td>14.3</td></tr> </table>	Year	2018/19	2019/20	2020/21	2021/22	2022/23	East Ayrshire	19.3	21.1	5.4	24.3	25.9	Scotland	16.7	16.4	11.7	14.3	14.3
		Year	2018/19	2019/20	2020/21	2021/22	2022/23																											
		Value	19.3	21.1	5.4	24.3	25.9																											
		Year	2018/19	2019/20	2020/21	2021/22	2022/23																											
		East Ayrshire	19.3	21.1	5.4	24.3	25.9																											
Scotland	16.7	16.4	11.7	14.3	14.3																													
Proportion of people earning less than the living wage	<p>Proportion of People Earning Less than the Living Wage</p> <table border="1"> <tr><th>Year</th><td>2018/19</td><td>2019/20</td><td>2020/21</td><td>2021/22</td><td>2022/23</td></tr> <tr><th>Value</th><td>26.2%</td><td>23.8%</td><td>20.2%</td><td>9.2%</td><td>8.7%</td></tr> </table>	Year	2018/19	2019/20	2020/21	2021/22	2022/23	Value	26.2%	23.8%	20.2%	9.2%	8.7%	<p>Proportion of People Earning less than the Living Wage</p> <table border="1"> <tr><th>Year</th><td>2018/19</td><td>2019/20</td><td>2020/21</td><td>2021/22</td><td>2022/23</td></tr> <tr><th>East Ayrshire</th><td>26.2%</td><td>23.8%</td><td>20.2%</td><td>9.2%</td><td>8.7%</td></tr> <tr><th>Scotland</th><td>19.4%</td><td>16.9%</td><td>15.2%</td><td>13.5%</td><td>9.4%</td></tr> </table>	Year	2018/19	2019/20	2020/21	2021/22	2022/23	East Ayrshire	26.2%	23.8%	20.2%	9.2%	8.7%	Scotland	19.4%	16.9%	15.2%	13.5%	9.4%		
Year	2018/19	2019/20	2020/21	2021/22	2022/23																													
Value	26.2%	23.8%	20.2%	9.2%	8.7%																													
Year	2018/19	2019/20	2020/21	2021/22	2022/23																													
East Ayrshire	26.2%	23.8%	20.2%	9.2%	8.7%																													
Scotland	19.4%	16.9%	15.2%	13.5%	9.4%																													
Proportion of procurement spent on local enterprises	<p>Proportion of Procurement Spent on Local Enterprises</p> <table border="1"> <tr><th>Year</th><td>2018/19</td><td>2019/20</td><td>2020/21</td><td>2021/22</td><td>2022/23</td></tr> <tr><th>Value</th><td>17.7</td><td>15.5</td><td>22.9</td><td>23.4</td><td>20.3</td></tr> </table>	Year	2018/19	2019/20	2020/21	2021/22	2022/23	Value	17.7	15.5	22.9	23.4	20.3	<p>Proportion of Procurement Spent on Local Enterprises</p> <table border="1"> <tr><th>Year</th><td>2018/19</td><td>2019/20</td><td>2020/21</td><td>2021/22</td><td>2022/23</td></tr> <tr><th>East Ayrshire</th><td>17.7</td><td>15.5</td><td>22.9</td><td>23.4</td><td>20.3</td></tr> <tr><th>Scotland</th><td>28.7</td><td>28.5</td><td>29.1</td><td>29.9</td><td>29.6</td></tr> </table>	Year	2018/19	2019/20	2020/21	2021/22	2022/23	East Ayrshire	17.7	15.5	22.9	23.4	20.3	Scotland	28.7	28.5	29.1	29.9	29.6		
Year	2018/19	2019/20	2020/21	2021/22	2022/23																													
Value	17.7	15.5	22.9	23.4	20.3																													
Year	2018/19	2019/20	2020/21	2021/22	2022/23																													
East Ayrshire	17.7	15.5	22.9	23.4	20.3																													
Scotland	28.7	28.5	29.1	29.9	29.6																													
Percentage of Unemployed People Assisted into Work from Council Programmes	<p>% of Unemployed People Assisted into Work from Council Programmes</p> <table border="1"> <tr><th>Year</th><td>2018/19</td><td>2019/20</td><td>2020/21</td><td>2021/22</td><td>2022/23</td></tr> <tr><th>Value</th><td>11.0%</td><td>18.2%</td><td>9.2%</td><td>6.2%</td><td>24.8%</td></tr> </table>	Year	2018/19	2019/20	2020/21	2021/22	2022/23	Value	11.0%	18.2%	9.2%	6.2%	24.8%	<p>% of Unemployed People Assisted into work from Council Programmes</p> <table border="1"> <tr><th>Year</th><td>2018/19</td><td>2019/20</td><td>2020/21</td><td>2021/22</td><td>2022/23</td></tr> <tr><th>East Ayrshire</th><td>11.0%</td><td>18.2%</td><td>9.2%</td><td>6.2%</td><td>24.8%</td></tr> <tr><th>Scotland</th><td>12.6%</td><td>12.7%</td><td>6.0%</td><td>17.4%</td><td>12.9%</td></tr> </table>	Year	2018/19	2019/20	2020/21	2021/22	2022/23	East Ayrshire	11.0%	18.2%	9.2%	6.2%	24.8%	Scotland	12.6%	12.7%	6.0%	17.4%	12.9%		
Year	2018/19	2019/20	2020/21	2021/22	2022/23																													
Value	11.0%	18.2%	9.2%	6.2%	24.8%																													
Year	2018/19	2019/20	2020/21	2021/22	2022/23																													
East Ayrshire	11.0%	18.2%	9.2%	6.2%	24.8%																													
Scotland	12.6%	12.7%	6.0%	17.4%	12.9%																													

## LOIP Performance Indicators

Vision (Community Plan 2015-2030)	What will success look like? <i>Outcomes primarily lifted from community plan but additional measures added to reflect changes since publication of CP</i>	How will we measure our progress?	Performance Trend	Comparison against National Performance																														
<p><b>Make East Ayrshire a destination of choice for business growth and investment.</b></p> <p><b>Develop a confident, successful, appropriately qualified and skilled workforce.</b></p> <p><b>Embed ambition, aspiration and entrepreneurship in our culture.</b></p>	<p>Kilmarnock and Cumnock town centres will be places where local people and visitors want to spend time and money.</p> <p>We will have a flourishing cultural and tourism economy.</p>	<p style="text-align: center;">Town Centre Vacancy Rates</p>	<p style="text-align: center;">EAC - Town Centre Vacancy Rates</p> <table border="1"> <caption>EAC - Town Centre Vacancy Rates</caption> <thead> <tr> <th>Year</th> <th>Vacancy Rate</th> </tr> </thead> <tbody> <tr> <td>2018/19</td> <td>11.7%</td> </tr> <tr> <td>2019/20</td> <td>11.9%</td> </tr> <tr> <td>2020/21</td> <td>12.6%</td> </tr> <tr> <td>2021/22</td> <td>12.4%</td> </tr> <tr> <td>2022/23</td> <td>16.0%</td> </tr> </tbody> </table>	Year	Vacancy Rate	2018/19	11.7%	2019/20	11.9%	2020/21	12.6%	2021/22	12.4%	2022/23	16.0%	<p style="text-align: center;">Town Centre Vacancy Rates</p> <table border="1"> <caption>Town Centre Vacancy Rates Comparison</caption> <thead> <tr> <th>Year</th> <th>East Ayrshire</th> <th>Scotland</th> </tr> </thead> <tbody> <tr> <td>2018/19</td> <td>11.7%</td> <td>10.0%</td> </tr> <tr> <td>2019/20</td> <td>11.9%</td> <td>11.7%</td> </tr> <tr> <td>2020/21</td> <td>12.6%</td> <td>12.4%</td> </tr> <tr> <td>2021/22</td> <td>12.4%</td> <td>11.4%</td> </tr> <tr> <td>2022/23</td> <td>16.0%</td> <td>12.0%</td> </tr> </tbody> </table>	Year	East Ayrshire	Scotland	2018/19	11.7%	10.0%	2019/20	11.9%	11.7%	2020/21	12.6%	12.4%	2021/22	12.4%	11.4%	2022/23	16.0%	12.0%
Year	Vacancy Rate																																	
2018/19	11.7%																																	
2019/20	11.9%																																	
2020/21	12.6%																																	
2021/22	12.4%																																	
2022/23	16.0%																																	
Year	East Ayrshire	Scotland																																
2018/19	11.7%	10.0%																																
2019/20	11.9%	11.7%																																
2020/21	12.6%	12.4%																																
2021/22	12.4%	11.4%																																
2022/23	16.0%	12.0%																																

## LOIP Performance Indicators

Vision (Community Plan 2015-2030)	What will success look like? <i>Outcomes primarily lifted from community plan but additional measures added to reflect changes since publication of CP</i>	How will we measure our progress?	Performance Trend	Comparison against National Performance																														
<p><b>Make East Ayrshire a safe, secure and attractive place to live, work and visit.</b></p> <p><b>Improve community safety in neighbourhoods and homes, and protect and support our most vulnerable individuals and families.</b></p> <p><b>Promote our vibrant communities by encouraging active and responsible citizenship.</b></p>	<p>Our residents will feel safe and protected in their homes and in their communities.</p>	Total Crimes Recorded	<table border="1"> <caption>EAC - Overall Crimes Recorded</caption> <tr><th>Year</th><td>2018-19</td><td>2019-20</td><td>2020-21</td><td>2021-22</td><td>2022-23</td></tr> <tr><th>Crimes</th><td>6,373</td><td>6,841</td><td>6,574</td><td>6,427</td><td>6,183</td></tr> </table>	Year	2018-19	2019-20	2020-21	2021-22	2022-23	Crimes	6,373	6,841	6,574	6,427	6,183	<table border="1"> <caption>Total Crimes Recorded per 10000 Population</caption> <tr><th>Year</th><td>2018-19</td><td>2019-20</td><td>2020-21</td><td>2021-22</td><td>2022-23</td></tr> <tr><th>East Ayrshire</th><td>562</td><td>559</td><td>548</td><td>523</td><td>528</td></tr> <tr><th>Scotland</th><td>523</td><td>561</td><td>541</td><td>527</td><td>507</td></tr> </table>	Year	2018-19	2019-20	2020-21	2021-22	2022-23	East Ayrshire	562	559	548	523	528	Scotland	523	561	541	527	507
		Year	2018-19	2019-20	2020-21	2021-22	2022-23																											
	Crimes	6,373	6,841	6,574	6,427	6,183																												
	Year	2018-19	2019-20	2020-21	2021-22	2022-23																												
East Ayrshire	562	559	548	523	528																													
Scotland	523	561	541	527	507																													
Anti Social Offences Recorded	<table border="1"> <caption>EAC - Anti Social Offences Recorded</caption> <tr><th>Year</th><td>2018-19</td><td>2019-20</td><td>2020-21</td><td>2021-22</td><td>2022-23</td></tr> <tr><th>Offences</th><td>1,624</td><td>1,391</td><td>1,541</td><td>1,412</td><td>1,217</td></tr> </table>	Year	2018-19	2019-20	2020-21	2021-22	2022-23	Offences	1,624	1,391	1,541	1,412	1,217	<table border="1"> <caption>Anti Social Offences per 10000 Population</caption> <tr><th>Year</th><td>2018-19</td><td>2019-20</td><td>2020-21</td><td>2021-22</td><td>2022-23</td></tr> <tr><th>East Ayrshire</th><td>133</td><td>114</td><td>127</td><td>116</td><td>100</td></tr> <tr><th>Scotland</th><td>111</td><td>107</td><td>105</td><td>102</td><td>91</td></tr> </table>	Year	2018-19	2019-20	2020-21	2021-22	2022-23	East Ayrshire	133	114	127	116	100	Scotland	111	107	105	102	91		
Year	2018-19	2019-20	2020-21	2021-22	2022-23																													
Offences	1,624	1,391	1,541	1,412	1,217																													
Year	2018-19	2019-20	2020-21	2021-22	2022-23																													
East Ayrshire	133	114	127	116	100																													
Scotland	111	107	105	102	91																													
Sexual Crimes Recorded	<p>We will have reduced and will continue to reduce the number of sexual crimes within our communities.</p>	<table border="1"> <caption>EAC - Sexual Crimes Recorded</caption> <tr><th>Year</th><td>2018-19</td><td>2019-20</td><td>2020-21</td><td>2021-22</td><td>2022-23</td></tr> <tr><th>Crimes</th><td>217</td><td>237</td><td>284</td><td>297</td><td>258</td></tr> </table>	Year	2018-19	2019-20	2020-21	2021-22	2022-23	Crimes	217	237	284	297	258	<table border="1"> <caption>Sexual Crimes per 10000 Population</caption> <tr><th>Year</th><td>2018-19</td><td>2019-20</td><td>2020-21</td><td>2021-22</td><td>2022-23</td></tr> <tr><th>East Ayrshire</th><td>18</td><td>19</td><td>23</td><td>24</td><td>21</td></tr> <tr><th>Scotland</th><td>25</td><td>24</td><td>24</td><td>27</td><td>27</td></tr> </table>	Year	2018-19	2019-20	2020-21	2021-22	2022-23	East Ayrshire	18	19	23	24	21	Scotland	25	24	24	27	27	
Year	2018-19	2019-20	2020-21	2021-22	2022-23																													
Crimes	217	237	284	297	258																													
Year	2018-19	2019-20	2020-21	2021-22	2022-23																													
East Ayrshire	18	19	23	24	21																													
Scotland	25	24	24	27	27																													
Domestic Abuse Incidents Recorded	<p>We will have reduced instances of domestic abuse.</p>	<table border="1"> <caption>EAC - Domestic Abuse Incidents Recorded</caption> <tr><th>Year</th><td>2018-19</td><td>2019-20</td><td>2020-21</td><td>2021-22</td><td>2022-23</td></tr> <tr><th>Incidents</th><td>1,468</td><td>1,524</td><td>1,556</td><td>1,574</td><td>1,552</td></tr> </table>	Year	2018-19	2019-20	2020-21	2021-22	2022-23	Incidents	1,468	1,524	1,556	1,574	1,552	<table border="1"> <caption>Domestic Abuse Incidents per 10000 Population</caption> <tr><th>Year</th><td>2018-19</td><td>2019-20</td><td>2020-21</td><td>2021-22</td><td>2022-23</td></tr> <tr><th>East Ayrshire</th><td>120</td><td>125</td><td>128</td><td>129</td><td>129</td></tr> <tr><th>Scotland</th><td>112</td><td>115</td><td>119</td><td>118</td><td>114</td></tr> </table>	Year	2018-19	2019-20	2020-21	2021-22	2022-23	East Ayrshire	120	125	128	129	129	Scotland	112	115	119	118	114	
Year	2018-19	2019-20	2020-21	2021-22	2022-23																													
Incidents	1,468	1,524	1,556	1,574	1,552																													
Year	2018-19	2019-20	2020-21	2021-22	2022-23																													
East Ayrshire	120	125	128	129	129																													
Scotland	112	115	119	118	114																													

## LOIP Performance Indicators

Vision (Community Plan 2015-2030)	What will success look like? <i>Outcomes primarily lifted from community plan but additional measures added to reflect changes since publication of CP</i>	How will we measure our progress?	Performance Trend	Comparison against National Performance																														
<p><b>Make East Ayrshire a safe, secure and attractive place to live, work and visit.</b></p> <p><b>Improve community safety in neighbourhoods and homes, and protect and support our most vulnerable individuals and families.</b></p> <p><b>Promote our vibrant communities by encouraging active and responsible citizenship.</b></p>	<p>We will have improved the uptake of drug/alcohol prevention and diversionary activities, in particular in areas where the need is greatest.</p>	Drug Supply Offences	<p style="text-align: center;">EAC - Drug Supply Crimes Recorded</p> <table border="1"> <tr><th>Year</th><td>2018-19</td><td>2019-20</td><td>2020-21</td><td>2021-22</td><td>2022-23</td></tr> <tr><th>Crimes</th><td>124</td><td>138</td><td>179</td><td>116</td><td>108</td></tr> </table>	Year	2018-19	2019-20	2020-21	2021-22	2022-23	Crimes	124	138	179	116	108	<p style="text-align: center;">Drug Supply Offences per 10000 Population</p> <table border="1"> <tr><th>Year</th><td>2018-19</td><td>2019-20</td><td>2020-21</td><td>2021-22</td><td>2022-23</td></tr> <tr><th>East Ayrshire</th><td>10</td><td>11</td><td>15</td><td>10</td><td>9</td></tr> <tr><th>Scotland</th><td>9</td><td>9</td><td>9</td><td>7</td><td>7</td></tr> </table>	Year	2018-19	2019-20	2020-21	2021-22	2022-23	East Ayrshire	10	11	15	10	9	Scotland	9	9	9	7	7
		Year	2018-19	2019-20	2020-21	2021-22	2022-23																											
	Crimes	124	138	179	116	108																												
	Year	2018-19	2019-20	2020-21	2021-22	2022-23																												
East Ayrshire	10	11	15	10	9																													
Scotland	9	9	9	7	7																													
Drug Possession Offences	<p style="text-align: center;">EAC - Drug Possession Crimes Recorded</p> <table border="1"> <tr><th>Year</th><td>2018-19</td><td>2019-20</td><td>2020-21</td><td>2021-22</td><td>2022-23</td></tr> <tr><th>Crimes</th><td>801</td><td>694</td><td>660</td><td>579</td><td>527</td></tr> </table>	Year	2018-19	2019-20	2020-21	2021-22	2022-23	Crimes	801	694	660	579	527	<p style="text-align: center;">Drug Possession Offences per 10000 Population</p> <table border="1"> <tr><th>Year</th><td>2018-19</td><td>2019-20</td><td>2020-21</td><td>2021-22</td><td>2022-23</td></tr> <tr><th>East Ayrshire</th><td>66</td><td>57</td><td>54</td><td>47</td><td>43</td></tr> <tr><th>Scotland</th><td>55</td><td>56</td><td>56</td><td>43</td><td>41</td></tr> </table>	Year	2018-19	2019-20	2020-21	2021-22	2022-23	East Ayrshire	66	57	54	47	43	Scotland	55	56	56	43	41		
Year	2018-19	2019-20	2020-21	2021-22	2022-23																													
Crimes	801	694	660	579	527																													
Year	2018-19	2019-20	2020-21	2021-22	2022-23																													
East Ayrshire	66	57	54	47	43																													
Scotland	55	56	56	43	41																													
<p>We will have reduced fire related incidents through prevention and early intervention approaches to fire safety.</p>	Accidental Fire Incidents	<p style="text-align: center;">EAC - Accidental Fires Recorded</p> <table border="1"> <tr><th>Year</th><td>2018-19</td><td>2019-20</td><td>2020-21</td><td>2021-22</td><td>2022-23</td></tr> <tr><th>Fires</th><td>215</td><td>176</td><td>216</td><td>258</td><td>199</td></tr> </table>	Year	2018-19	2019-20	2020-21	2021-22	2022-23	Fires	215	176	216	258	199	<p style="text-align: center;">Accidental Fires Recorded per 10000 Population</p> <table border="1"> <tr><th>Year</th><td>2018-19</td><td>2019-20</td><td>2020-21</td><td>2021-22</td><td>2022-23</td></tr> <tr><th>East Ayrshire</th><td>18</td><td>14</td><td>18</td><td>21</td><td>16</td></tr> <tr><th>Scotland</th><td>22</td><td>19</td><td>20</td><td>21</td><td>21</td></tr> </table>	Year	2018-19	2019-20	2020-21	2021-22	2022-23	East Ayrshire	18	14	18	21	16	Scotland	22	19	20	21	21	
	Year	2018-19	2019-20	2020-21	2021-22	2022-23																												
Fires	215	176	216	258	199																													
Year	2018-19	2019-20	2020-21	2021-22	2022-23																													
East Ayrshire	18	14	18	21	16																													
Scotland	22	19	20	21	21																													
Deliberate Fire Incidents (Excluding deliberate dwelling fires)	<p style="text-align: center;">EAC - Deliberate Fires Recorded (Excluding Dwelling)</p> <table border="1"> <tr><th>Year</th><td>2018-19</td><td>2019-20</td><td>2020-21</td><td>2021-22</td><td>2022-23</td></tr> <tr><th>Fires</th><td>593</td><td>490</td><td>579</td><td>621</td><td>430</td></tr> </table>	Year	2018-19	2019-20	2020-21	2021-22	2022-23	Fires	593	490	579	621	430	<p style="text-align: center;">Deliberate Fires Recorded per 10000 Population (Excluding Dwelling)</p> <table border="1"> <tr><th>Year</th><td>2018-19</td><td>2019-20</td><td>2020-21</td><td>2021-22</td><td>2022-23</td></tr> <tr><th>East Ayrshire</th><td>49</td><td>40</td><td>47</td><td>51</td><td>35</td></tr> <tr><th>Scotland</th><td>28</td><td>25</td><td>26</td><td>30</td><td>28</td></tr> </table>	Year	2018-19	2019-20	2020-21	2021-22	2022-23	East Ayrshire	49	40	47	51	35	Scotland	28	25	26	30	28		
Year	2018-19	2019-20	2020-21	2021-22	2022-23																													
Fires	593	490	579	621	430																													
Year	2018-19	2019-20	2020-21	2021-22	2022-23																													
East Ayrshire	49	40	47	51	35																													
Scotland	28	25	26	30	28																													

## LOIP Performance Indicators

Vision (Community Plan 2015-2030)	What will success look like? <i>Outcomes primarily lifted from community plan but additional measures added to reflect changes since publication of CP</i>	How will we measure our progress?	Performance Trend	Comparison against National Performance																																				
<p><b>Children and young people, including those in early years and their carers, are supported to be active, healthy and to reach their potential at all life stages.</b></p> <p><b>All residents are given the opportunity to improve their wellbeing, to lead an active, healthy life and to make positive lifestyle choices.</b></p> <p><b>Older people and adults who require support and their carers are included and empowered to live the healthiest life possible.</b></p>	Our children will have better life chances, particularly those in our most deprived communities.	Proportion of children living in poverty (after housing costs)	<p style="text-align: center;">EAC - Proportion of Children Living in Poverty (after housing costs)</p> <table border="1"> <caption>EAC - Proportion of Children Living in Poverty (after housing costs)</caption> <thead> <tr><th>Year</th><th>Proportion</th></tr> </thead> <tbody> <tr><td>2017-18</td><td>26.6%</td></tr> <tr><td>2018-19</td><td>26.8%</td></tr> <tr><td>2019-20</td><td>27.3%</td></tr> <tr><td>2020-21</td><td>24.0%</td></tr> <tr><td>2021-22</td><td>27.2%</td></tr> </tbody> </table>	Year	Proportion	2017-18	26.6%	2018-19	26.8%	2019-20	27.3%	2020-21	24.0%	2021-22	27.2%	<p style="text-align: center;">Proportion of Children Living in Poverty (after housing costs)</p> <table border="1"> <caption>Proportion of Children Living in Poverty (after housing costs)</caption> <thead> <tr><th>Year</th><th>East Ayrshire</th><th>Scotland</th><th>Family Group</th></tr> </thead> <tbody> <tr><td>2017-18</td><td>26.6%</td><td>21.8%</td><td>26.0%</td></tr> <tr><td>2018-19</td><td>26.8%</td><td>21.2%</td><td>25.6%</td></tr> <tr><td>2019-20</td><td>27.3%</td><td>22.9%</td><td>26.5%</td></tr> <tr><td>2020-21</td><td>24.0%</td><td>20.9%</td><td>24.0%</td></tr> <tr><td>2021-22</td><td>27.2%</td><td>22.6%</td><td>26.7%</td></tr> </tbody> </table>	Year	East Ayrshire	Scotland	Family Group	2017-18	26.6%	21.8%	26.0%	2018-19	26.8%	21.2%	25.6%	2019-20	27.3%	22.9%	26.5%	2020-21	24.0%	20.9%	24.0%	2021-22	27.2%	22.6%	26.7%
	Year	Proportion																																						
	2017-18	26.6%																																						
2018-19	26.8%																																							
2019-20	27.3%																																							
2020-21	24.0%																																							
2021-22	27.2%																																							
Year	East Ayrshire	Scotland	Family Group																																					
2017-18	26.6%	21.8%	26.0%																																					
2018-19	26.8%	21.2%	25.6%																																					
2019-20	27.3%	22.9%	26.5%																																					
2020-21	24.0%	20.9%	24.0%																																					
2021-22	27.2%	22.6%	26.7%																																					
We will have reduced the impact of alcohol and drugs misuse through a focus on recovery-oriented care.	Alcohol related hospital admissions	<p style="text-align: center;">EAC - Alcohol Related Admissions per 100000 Population</p> <table border="1"> <caption>EAC - Alcohol Related Admissions per 100000 Population</caption> <thead> <tr><th>Year</th><th>Admissions</th></tr> </thead> <tbody> <tr><td>2018-19</td><td>665.4</td></tr> <tr><td>2019-20</td><td>655.2</td></tr> <tr><td>2020-21</td><td>551.9</td></tr> <tr><td>2021-22</td><td>541.6</td></tr> <tr><td>2022-23</td><td>461.3</td></tr> </tbody> </table>	Year	Admissions	2018-19	665.4	2019-20	655.2	2020-21	551.9	2021-22	541.6	2022-23	461.3	<p style="text-align: center;">Alcohol Related Hospital Admissions per 100000 Population</p> <table border="1"> <caption>Alcohol Related Hospital Admissions per 100000 Population</caption> <thead> <tr><th>Year</th><th>East Ayrshire</th><th>Scotland</th></tr> </thead> <tbody> <tr><td>2018-19</td><td>665.4</td><td>669.5</td></tr> <tr><td>2019-20</td><td>655.2</td><td>681</td></tr> <tr><td>2020-21</td><td>551.9</td><td>614</td></tr> <tr><td>2021-22</td><td>541.6</td><td>611.3</td></tr> <tr><td>2022-23</td><td>461.3</td><td>532.1</td></tr> </tbody> </table>	Year	East Ayrshire	Scotland	2018-19	665.4	669.5	2019-20	655.2	681	2020-21	551.9	614	2021-22	541.6	611.3	2022-23	461.3	532.1							
Year	Admissions																																							
2018-19	665.4																																							
2019-20	655.2																																							
2020-21	551.9																																							
2021-22	541.6																																							
2022-23	461.3																																							
Year	East Ayrshire	Scotland																																						
2018-19	665.4	669.5																																						
2019-20	655.2	681																																						
2020-21	551.9	614																																						
2021-22	541.6	611.3																																						
2022-23	461.3	532.1																																						
	Drug Related Deaths	<p style="text-align: center;">EAC - Drug Related Deaths</p> <table border="1"> <caption>EAC - Drug Related Deaths</caption> <thead> <tr><th>Year</th><th>Deaths</th></tr> </thead> <tbody> <tr><td>2018</td><td>29</td></tr> <tr><td>2019</td><td>41</td></tr> <tr><td>2020</td><td>36</td></tr> <tr><td>2021</td><td>38</td></tr> <tr><td>2022</td><td>30</td></tr> </tbody> </table>	Year	Deaths	2018	29	2019	41	2020	36	2021	38	2022	30	<p style="text-align: center;">Drug Related Deaths per 100000 Population (5 year periods)</p> <table border="1"> <caption>Drug Related Deaths per 100000 Population (5 year periods)</caption> <thead> <tr><th>Year</th><th>East Ayrshire</th><th>Scotland</th></tr> </thead> <tbody> <tr><td>2014-18</td><td>19.7</td><td>16.3</td></tr> <tr><td>2015-19</td><td>24.2</td><td>18.8</td></tr> <tr><td>2016-20</td><td>28.3</td><td>21.2</td></tr> <tr><td>2017-21</td><td>29.8</td><td>22.9</td></tr> <tr><td>2018-22</td><td>30.8</td><td>23.4</td></tr> </tbody> </table>	Year	East Ayrshire	Scotland	2014-18	19.7	16.3	2015-19	24.2	18.8	2016-20	28.3	21.2	2017-21	29.8	22.9	2018-22	30.8	23.4							
Year	Deaths																																							
2018	29																																							
2019	41																																							
2020	36																																							
2021	38																																							
2022	30																																							
Year	East Ayrshire	Scotland																																						
2014-18	19.7	16.3																																						
2015-19	24.2	18.8																																						
2016-20	28.3	21.2																																						
2017-21	29.8	22.9																																						
2018-22	30.8	23.4																																						

## LOIP Performance Indicators

Vision (Community Plan 2015-2030)	What will success look like? <i>Outcomes primarily lifted from community plan but additional measures added to reflect changes since publication of CP</i>	How will we measure our progress?	Performance Trend	Comparison against National Performance																														
<p><b>Children and young people, including those in early years and their carers, are supported to be active, healthy and to reach their potential at all life stages.</b></p> <p><b>All residents are given the opportunity to improve their wellbeing, to lead an active, healthy life and to make positive lifestyle choices.</b></p> <p><b>Older people and adults who require support and their carers are included and empowered to live the healthiest life possible.</b></p>	<p>People who use our services will have improved mental wellbeing and reducing mental illness.</p>	<p>Probable Deaths by Suicide</p>	<table border="1"> <caption>EAC - Probable Deaths by Suicide</caption> <thead> <tr><th>Year</th><th>Deaths</th></tr> </thead> <tbody> <tr><td>2018</td><td>26</td></tr> <tr><td>2019</td><td>26</td></tr> <tr><td>2020</td><td>23</td></tr> <tr><td>2021</td><td>19</td></tr> <tr><td>2022</td><td>18</td></tr> </tbody> </table>	Year	Deaths	2018	26	2019	26	2020	23	2021	19	2022	18	<table border="1"> <caption>Mortality Rate by Suicide (5 year periods)</caption> <thead> <tr><th>Period</th><th>East Ayrshire</th><th>Scotland</th></tr> </thead> <tbody> <tr><td>2014-18</td><td>12.8</td><td>13.2</td></tr> <tr><td>2015-19</td><td>14.5</td><td>13.6</td></tr> <tr><td>2016-20</td><td>16.5</td><td>14.1</td></tr> <tr><td>2017-21</td><td>18.0</td><td>14.1</td></tr> <tr><td>2018-22</td><td>19.0</td><td>14.4</td></tr> </tbody> </table>	Period	East Ayrshire	Scotland	2014-18	12.8	13.2	2015-19	14.5	13.6	2016-20	16.5	14.1	2017-21	18.0	14.1	2018-22	19.0	14.4
		Year	Deaths																															
	2018	26																																
	2019	26																																
2020	23																																	
2021	19																																	
2022	18																																	
Period	East Ayrshire	Scotland																																
2014-18	12.8	13.2																																
2015-19	14.5	13.6																																
2016-20	16.5	14.1																																
2017-21	18.0	14.1																																
2018-22	19.0	14.4																																
<p>% of population prescribed medication for anxiety, depression, psychosis</p>	<table border="1"> <caption>EAC - % of Population Prescribed Medication for Anxiety/Depression/Psychosis</caption> <thead> <tr><th>Period</th><th>%</th></tr> </thead> <tbody> <tr><td>2017-18</td><td>20.1%</td></tr> <tr><td>2018-19</td><td>20.8%</td></tr> <tr><td>2019-20</td><td>21.4%</td></tr> <tr><td>2020-21</td><td>20.9%</td></tr> <tr><td>2021-22</td><td>21.8%</td></tr> </tbody> </table>	Period	%	2017-18	20.1%	2018-19	20.8%	2019-20	21.4%	2020-21	20.9%	2021-22	21.8%	<table border="1"> <caption>% of Population Prescribed Medication for Anxiety/Depression/Psychosis</caption> <thead> <tr><th>Period</th><th>East Ayrshire</th><th>Scotland</th></tr> </thead> <tbody> <tr><td>2018-19</td><td>20.1%</td><td>18.8%</td></tr> <tr><td>2019-20</td><td>20.8%</td><td>19.3%</td></tr> <tr><td>2020-21</td><td>21.4%</td><td>19.7%</td></tr> <tr><td>2021-22</td><td>20.9%</td><td>19.3%</td></tr> <tr><td>2022-23</td><td>21.8%</td><td>20.1%</td></tr> </tbody> </table>	Period	East Ayrshire	Scotland	2018-19	20.1%	18.8%	2019-20	20.8%	19.3%	2020-21	21.4%	19.7%	2021-22	20.9%	19.3%	2022-23	21.8%	20.1%		
Period	%																																	
2017-18	20.1%																																	
2018-19	20.8%																																	
2019-20	21.4%																																	
2020-21	20.9%																																	
2021-22	21.8%																																	
Period	East Ayrshire	Scotland																																
2018-19	20.1%	18.8%																																
2019-20	20.8%	19.3%																																
2020-21	21.4%	19.7%																																
2021-22	20.9%	19.3%																																
2022-23	21.8%	20.1%																																
<p>Older and vulnerable people will live independently in their own homes and be well cared for in the community.</p>	<p>% of people aged 65+ with high levels of care needs who are cared for at home</p>	<table border="1"> <caption>% of people aged 65+ with high levels of care needs who are cared for at home</caption> <thead> <tr><th>Period</th><th>%</th></tr> </thead> <tbody> <tr><td>2017-18</td><td>37.6%</td></tr> <tr><td>2018-19</td><td>38.8%</td></tr> <tr><td>2019-20</td><td>30.5%</td></tr> <tr><td>2020-21</td><td>24.2%</td></tr> <tr><td>2021-22</td><td>18.3%</td></tr> </tbody> </table>	Period	%	2017-18	37.6%	2018-19	38.8%	2019-20	30.5%	2020-21	24.2%	2021-22	18.3%	<table border="1"> <caption>% of people aged 65+ with high levels of care needs who are cared for at home</caption> <thead> <tr><th>Period</th><th>East Ayrshire</th><th>Scotland</th></tr> </thead> <tbody> <tr><td>2018-19</td><td>35.0%</td><td>37.8%</td></tr> <tr><td>2019-20</td><td>34.7%</td><td>34.4%</td></tr> <tr><td>2020-21</td><td>35.5%</td><td>30.5%</td></tr> <tr><td>2021-22</td><td>37.6%</td><td>24.2%</td></tr> <tr><td>2022-23</td><td>35.3%</td><td>18.3%</td></tr> </tbody> </table>	Period	East Ayrshire	Scotland	2018-19	35.0%	37.8%	2019-20	34.7%	34.4%	2020-21	35.5%	30.5%	2021-22	37.6%	24.2%	2022-23	35.3%	18.3%	
Period	%																																	
2017-18	37.6%																																	
2018-19	38.8%																																	
2019-20	30.5%																																	
2020-21	24.2%																																	
2021-22	18.3%																																	
Period	East Ayrshire	Scotland																																
2018-19	35.0%	37.8%																																
2019-20	34.7%	34.4%																																
2020-21	35.5%	30.5%																																
2021-22	37.6%	24.2%																																
2022-23	35.3%	18.3%																																
<p>We will have halted the levels of overweight and obesity among children and adults.</p>	<p>% of Primary 1 Children with Healthy Weight</p>	<table border="1"> <caption>% of Primary 1 Children with Healthy Weight</caption> <thead> <tr><th>Period</th><th>%</th></tr> </thead> <tbody> <tr><td>2016-17</td><td>73.2%</td></tr> <tr><td>2017-18</td><td>76.3%</td></tr> <tr><td>2018-19</td><td>75.8%</td></tr> <tr><td>2019-20</td><td>73.0%</td></tr> <tr><td>2020-21</td><td>63.9%</td></tr> </tbody> </table>	Period	%	2016-17	73.2%	2017-18	76.3%	2018-19	75.8%	2019-20	73.0%	2020-21	63.9%	<table border="1"> <caption>% of Primary 1 Children with Healthy Weight</caption> <thead> <tr><th>Period</th><th>East Ayrshire</th><th>Scotland</th></tr> </thead> <tbody> <tr><td>2016-17</td><td>73.2%</td><td>76.2%</td></tr> <tr><td>2017-18</td><td>76.3%</td><td>76.4%</td></tr> <tr><td>2018-19</td><td>75.8%</td><td>76.6%</td></tr> <tr><td>2019-20</td><td>73.0%</td><td>76.3%</td></tr> <tr><td>2020-21</td><td>63.9%</td><td>69.8%</td></tr> </tbody> </table>	Period	East Ayrshire	Scotland	2016-17	73.2%	76.2%	2017-18	76.3%	76.4%	2018-19	75.8%	76.6%	2019-20	73.0%	76.3%	2020-21	63.9%	69.8%	
Period	%																																	
2016-17	73.2%																																	
2017-18	76.3%																																	
2018-19	75.8%																																	
2019-20	73.0%																																	
2020-21	63.9%																																	
Period	East Ayrshire	Scotland																																
2016-17	73.2%	76.2%																																
2017-18	76.3%	76.4%																																
2018-19	75.8%	76.6%																																
2019-20	73.0%	76.3%																																
2020-21	63.9%	69.8%																																

## LOIP Performance Indicators

Vision (Community Plan 2015-2030)	What will success look like? <i>Outcomes primarily lifted from community plan but additional measures added to reflect changes since publication of CP</i>	How will we measure our progress?	Performance Trend	Comparison against National Performance																																																											
<p><b>Children and young people, including those in early years and their carers, are supported to be active, healthy and to reach their potential at all life stages.</b></p> <p><b>All residents are given the opportunity to improve their wellbeing, to lead an active, healthy life and to make positive lifestyle choices.</b></p> <p><b>Older people and adults who require support and their carers are included and empowered to live the healthiest life possible.</b></p>	<p>We will work to reduce the number of homelessness presentations and support people to sustain tenancies.</p>	<p>Tenancy sustainment of over 365 days for those previously assessed as homeless</p>	<p>EAC - Percentage of those previously assessed as homeless who sustained a tenancy for 365+ days</p> <table border="1"> <tr><th>Year</th><td>2018-19</td><td>2019-20</td><td>2020-21</td><td>2021-22</td><td>2022-23</td></tr> <tr><th>Percentage</th><td>66%</td><td>75%</td><td>77%</td><td>82%</td><td>86%</td></tr> </table>	Year	2018-19	2019-20	2020-21	2021-22	2022-23	Percentage	66%	75%	77%	82%	86%	<p>Percentage of those previously assessed as homeless who sustained a tenancy for 365+ days</p> <table border="1"> <tr><th>Year</th><td>2018-19</td><td>2019-20</td><td>2020-21</td><td>2021-22</td><td>2022-23</td></tr> <tr><th>East Ayrshire (%)</th><td>65.8</td><td>74.5</td><td>77.2</td><td>81.8</td><td>85.9</td></tr> <tr><th>Scotland (%)</th><td>86.8</td><td>87.2</td><td>89.6</td><td>89.9</td><td>90.1</td></tr> </table>	Year	2018-19	2019-20	2020-21	2021-22	2022-23	East Ayrshire (%)	65.8	74.5	77.2	81.8	85.9	Scotland (%)	86.8	87.2	89.6	89.9	90.1																													
	Year	2018-19	2019-20	2020-21	2021-22	2022-23																																																									
Percentage	66%	75%	77%	82%	86%																																																										
Year	2018-19	2019-20	2020-21	2021-22	2022-23																																																										
East Ayrshire (%)	65.8	74.5	77.2	81.8	85.9																																																										
Scotland (%)	86.8	87.2	89.6	89.9	90.1																																																										
<p>People who use our services will have a healthy life expectancy and an improving quality of life.</p>	<p>Healthy Life Expectancy</p>	<p>EAC - Healthy Life Expectancy (Male)</p> <table border="1"> <tr><th>Year</th><td>2015-2017</td><td>2016-2018</td><td>2017-2019</td><td>2018-2020</td><td>2019-2021</td></tr> <tr><th>HE (Male)</th><td>60.2</td><td>57.8</td><td>59.3</td><td>57.2</td><td>56.8</td></tr> </table> <p>EAC - Healthy Life Expectancy (Female)</p> <table border="1"> <tr><th>Year</th><td>2015-2017</td><td>2016-2018</td><td>2017-2019</td><td>2018-2020</td><td>2019-2021</td></tr> <tr><th>HE (Female)</th><td>58.3</td><td>58.8</td><td>58.2</td><td>59.1</td><td>59.9</td></tr> </table>	Year	2015-2017	2016-2018	2017-2019	2018-2020	2019-2021	HE (Male)	60.2	57.8	59.3	57.2	56.8	Year	2015-2017	2016-2018	2017-2019	2018-2020	2019-2021	HE (Female)	58.3	58.8	58.2	59.1	59.9	<p>Healthy Life Expectancy (Male)</p> <table border="1"> <tr><th>Year</th><td>2015-2017</td><td>2016-2018</td><td>2017-2019</td><td>2018-2020</td><td>2019-2021</td></tr> <tr><th>East Ayrshire</th><td>60.2</td><td>57.8</td><td>59.3</td><td>57.2</td><td>56.8</td></tr> <tr><th>Scotland</th><td>62.3</td><td>61.9</td><td>61.7</td><td>60.9</td><td>60.4</td></tr> </table> <p>Healthy Life Expectancy (Female)</p> <table border="1"> <tr><th>Year</th><td>2015-2017</td><td>2016-2018</td><td>2017-2019</td><td>2018-2020</td><td>2019-2021</td></tr> <tr><th>East Ayrshire</th><td>58.3</td><td>58.8</td><td>58.2</td><td>59.1</td><td>59.9</td></tr> <tr><th>Scotland</th><td>62.6</td><td>62.2</td><td>61.9</td><td>61.8</td><td>61.1</td></tr> </table>	Year	2015-2017	2016-2018	2017-2019	2018-2020	2019-2021	East Ayrshire	60.2	57.8	59.3	57.2	56.8	Scotland	62.3	61.9	61.7	60.9	60.4	Year	2015-2017	2016-2018	2017-2019	2018-2020	2019-2021	East Ayrshire	58.3	58.8	58.2	59.1	59.9	Scotland	62.6	62.2	61.9	61.8	61.1
Year	2015-2017	2016-2018	2017-2019	2018-2020	2019-2021																																																										
HE (Male)	60.2	57.8	59.3	57.2	56.8																																																										
Year	2015-2017	2016-2018	2017-2019	2018-2020	2019-2021																																																										
HE (Female)	58.3	58.8	58.2	59.1	59.9																																																										
Year	2015-2017	2016-2018	2017-2019	2018-2020	2019-2021																																																										
East Ayrshire	60.2	57.8	59.3	57.2	56.8																																																										
Scotland	62.3	61.9	61.7	60.9	60.4																																																										
Year	2015-2017	2016-2018	2017-2019	2018-2020	2019-2021																																																										
East Ayrshire	58.3	58.8	58.2	59.1	59.9																																																										
Scotland	62.6	62.2	61.9	61.8	61.1																																																										